



COFFS HARBOUR SQUASH CENTRE

presents

NORTH COAST

OPEN



2013

5- 8 SEPTEMBER

MENS PSA EVENT
WOMENS WSA EVENT
MENS & WOMENS GRADED
EVENTS
SQUASH MATRIX RESULTS

\$12000

CASH & PRIZES

ENTRIES CLOSE:

PSA: 5th August ONLINE

WSA: 6th August ONLINE

ALL GRADED: 27th August ENTRY FORM



VENUE & ENTRY:

COFFS HARBOUR SQUASH CENTRE
11 KORORA BASIN ROAD
COFFS HARBOUR NSW 2450

ENQUIRIES PHONE/FAX: +61 2 66536523

EMAIL: info@coffssquash.com.au

WEB: www.coffssquash.com.au

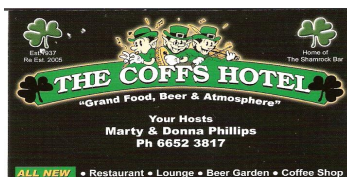

NORTH COAST OPEN ENTRY FORM - 2013

FIRST NAME _____ SURNAME _____

ADDRESS _____ SUBURB _____

STATE: _____ POSTCODE _____ MOBILE _____

PHONE (H) _____ (W) _____

EMAIL: _____

SQUASH CLUB _____ CURRENT PENNANT GRADE & No. _____

EVENT NUMBER _____ MATRIX RATING _____

I AM / AM NOT AVAILABLE TO PLAY ON FRIDAY NIGHT (CIRCLE ANSWER)

PAYMENTS ACCEPTED:

Direct Credit / Cash / Cheque / Money Order (payable to Coffs Harbour Squash) / Credit Card

Visa/Mastercard No: _____ / _____ / _____ / _____ Expiry: _____ / _____

Security No. _____ Cardholder's Name: _____

Signature _____

Acceptance: I agree to comply with all Tournament Conditions as set out in this entry form

Parent/Guardian Signature: _____	DIRECT DEBIT PAYMENT
Print Name _____	Bank: Commonwealth Bank Australia
Player Signature _____	Name: Coffs Harbour Squash Centre
Date: _____	BSB: 062 545 Acc. No: 10200934
	Reference: [Your Surname]

Social Night: Saturday 7th September Yes / No (Please Circle) Number Attending: **NB:** Pay on the night

Tournament Function - COFFS HOTEL (Major Sponsors): 7.00pm Cnr Harbour Drive & Pacific Hwy, Coffs Harbour

DECLARATION: (To be signed by all competitors) in consideration of my entry I, my heirs, executors and administrators release and forever discharge Coffs Harbour Squash Centre, NSW Squash, local councils, its servants, agents or subcontractors, instrumentality's, and all voluntary community groups and organizations assisting with this event, all sponsors, producers, their agents and representatives of all liabilities, claims, damages or costs which I may have against them arising out of, or in any way connected with my participation in the event. I understand this waiver includes claims based on negligence, action, or inaction of any of the above parties. I recognize the difficulties of this event and declare that I am physically fit and able to complete this event safely, and have not told otherwise be a medically qualified person. I consent to receive medical treatment which may be deemed advisable in the event of injury, accident or illness. I have carefully read this entry form and agree to abide by all the rules and directions of all officials.

IF UNDER 18 YEARS OF AGE form must be signed by parent/guardian

Parent/Guardian: _____ (printed name) _____

Signed (Player): _____ Date: _____

NORTH COAST OPEN ENTRY FORM - 2013

ENTRY FEES Graded \$45 including GST

Event 1	Men's open PSA		Event 2	Ladies Open WSA	
Event 3	Men's State Grade		Event 4	Ladies A Grade	
Event 5	Men's A Grade		Event 6	Ladies B Grade	
Event 7	Men's B Grade		Event 8	Ladies C Grade	
Event 9	Men's C Grade				
Event 10	Men's D Grade				

FIRST MATCH TIMES AVAILABLE ON TUESDAY 6TH SEPTEMBER AFTER 5.00PM

NOTE: PSA/WSA QUALIFICATION-THURS/FRI. SOME GRADED EVENTS BEGIN FRIDAY.

CONDITIONS

1. All Players may enter one event only and **Entry Fee of \$45 must accompany the entry form**
2. **Entries will not be refunded within 7 days of tournament commencing.**
3. The tournament will be conducted on a Tripe Plate or Round Robin system with each player guaranteed three matches-excluding players forfeiting.
4. Graded Matches PAR scoring, WSA & PSA-11 point systems, all best of 5 games
5. All players to mark/referee the following match. Failure to do so may result in disqualification from the tournament.
6. Players are to report to control desk 30 minutes prior to scheduled time of play.
7. Dunlop XX Balls are to be used.
8. **Graded Entries Close Wednesday 27th August 2013**
9. **NOTE - Equipment.** Under direction from Squash Australia, protective eyewear is compulsory for all players U/19 on court.
10. The Tournament organizers reserve the right to refuse entry of any person; to combine, abandon or increase events, re-grade any player and to vary any or all of the conditions at its discretion.
11. Where Round Robins will be played. Round Robin placing will be decided by rubbers won, games won, if equal, by head to head result.
12. This PSA/WSA and Graded Tournament is part of the **SQUASH AUSTRALIA TOUR** and supported by Squash Australia and listed local sponsors. *(Please support our sponsors)*
13. Non marking or gum sole shoes only permitted on court.
14. Some graded matches may need to be played on Friday night please indicate if available.
15. Your matches may be filmed by an authorised person(s) for coaching/development or your photo may be taken for promotional purposes TV/media and displayed on **Coffs Harbour Squash Centre** and/or **NSW Squash** websites. The signing of this entry form confirms your consent.

NORTH COAST OPEN ENTRY FORM - 2013

ACCOMMODATION

CONTACT COFFS HARBOUR SQUASH CENTRE ON + 61 2 66536523.

WHEN BOOKING PREFERRED ACCOMMODATION:

PLEASE MENTION *NORTH COAST OPEN SQUASH CHAMPIONSHIPS* FOR SPECIAL RATES

AVOID DISAPPOINTMENT - BOOK EARLY

OR CONTACT *COFFS HARBOUR SQUASH CENTRE* ON 02 66536523

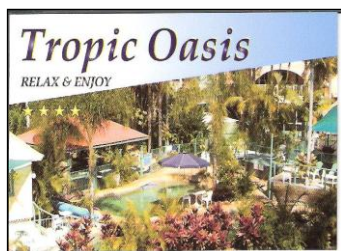

Craig & Geraldine Kelly Managers

- * 1-5 bedroom fsc villas
- * 2 pools, hot spa,bbq
- * aircon,spa,d/wash
- * games room,gym
- * pet friendly
- * u/c parking canoes

10 Tropic Lodge Place

Korora NSW 2450

(Coffs Harbour)

Ph(02) 66536129

Fax:(02) 66564527

www.tropicoasis.com.au

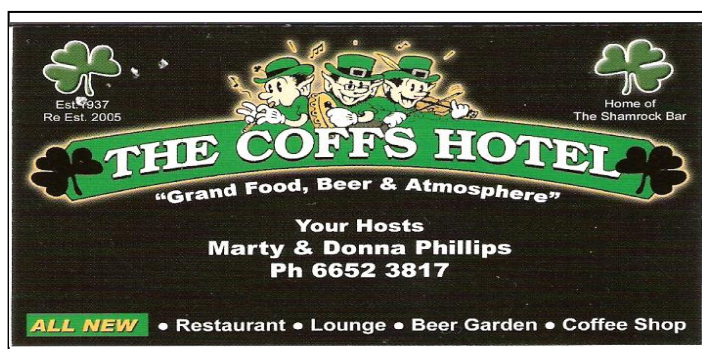

THE CLOG BARN

215 Pacific Highway, Coffs Harbour
Phone: 02 6652 4633, Fax: 02 6651 5009

- NRMA *** Rating
- New Spacious Modern Ensuite Cabins & Vans
- New Facilities & Pool now available
- Email: enquiries@clogbarn.com.au

COFFS HARBOUR SQUASH CENTRE

11 Korora Basin Road
Coffs Harbour NSW 2450
Phone: +61 266536523
Limited Bed & Breakfast available

WE PROUDLY ACKNOWLEDGE THE SUPPORT OF OUR SPONSORS

SQUASH AUSTRALIA - THE COFFS HOTEL - ALLIED AIRCONDITIONING & REFRIGERATION

SHELDONS PLUMBING - THE EDGE REAL ESTATE - TECNIFIBRE - PRO KENNIX

LEISURELINK - DUNLOP SPORTS - HOCKEY ACCOUNTANTS - BANANACOAST CREDIT UNION

CLARK RUBBER - SIGNS EXPRESS - I.B. INSURANCE BROKERS - COFFS HARBOUR 4WD CENTRE