



# COFFS HARBOUR SQUASH CENTRE PRESENTS



# NORTH COAST OPEN 2012 6-9 SEPTEMBER



- MENS PSA EVENT
- WOMENS WSA EVENT
- MENS & WOMENS GRADED EVENTS
- SQUASH MATRIX RESULTS

**\$12,000**  
**Cash & Prizes**

## ENTRIES CLOSE:

- PSA: 7<sup>th</sup> August ONLINE
- WSA: 7<sup>th</sup> August ONLINE
- ALL GRADED 29<sup>th</sup> AUGUST by ENTRY FORM

## VENUE & ENTRY:

Coffs Harbour Squash Centre  
11 Korora Basin Road  
COFFS HARBOUR NSW 2450

## ENQUIRIES:

Phone/Fax: 61 2 66536523

EMAIL: [pjitsaxby@bigpond.com](mailto:pjitsaxby@bigpond.com)

WEB: [www.coffssquash.com.au](http://www.coffssquash.com.au)



# NORTH COAST OPEN ENTRY FORM 2012

FIRST NAME \_\_\_\_\_ SURNAME \_\_\_\_\_

ADDRESS \_\_\_\_\_ SUBURB \_\_\_\_\_

STATE: \_\_\_\_\_ POSTCODE \_\_\_\_\_ MOBILE \_\_\_\_\_

PHONE (H) \_\_\_\_\_ (W) \_\_\_\_\_

EMAIL: \_\_\_\_\_

SQUASH CLUB \_\_\_\_\_ CURRENT PENNANT GRADE \_& No. \_\_\_\_\_

EVENT NUMBER \_\_\_\_\_ MATRIX RATING \_\_\_\_\_

**I AM / AM NOT AVAILABLE TO PLAY ON FRIDAY NIGHT** (CIRCLE ANSWER)

### Payments accepted:

Direct Debit/Cash/Cheque/ Credit Card/Money Order (made payable to Coffs Harbour Squash)

Visa/Mastercard Number \_\_\_\_\_ / \_\_\_\_\_ / \_\_\_\_\_ / \_\_\_\_\_ Expiry: \_\_\_\_\_ / \_\_\_\_\_

Security No. \_\_\_\_\_ Cardholder's Name: \_\_\_\_\_

Signature \_\_\_\_\_

### ACCEPTANCE:

I agree to comply with all Tournament Conditions as set out in this entry form

Parent/Guardian Signature: \_\_\_\_\_

Print Name \_\_\_\_\_

Player Signature \_\_\_\_\_

Date: \_\_\_\_\_

### DIRECT DEBIT PAYMENT

**Bank:** Commonwealth Bank Australia

**Name:** Coffs Harbour Squash Centre

**BSB:** 062 545 **Acc. No:** 10200934

**Reference:** [Your Surname]

### SOCIAL NIGHT - Saturday 8th September

**Yes/No** Please Circle      **Number attending**..... *NB: Pay on the night*

**Major Sponsor:** *COFFS HOTEL Cnr Harbour Drive & Pacific Highway, Coffs Harbour* **TOURNAMENT FUNCTION: 7.00pm**

**DECLARATION:** *(To be signed by all competitors)* in consideration of my entry I, my heirs, executors and administrators release and forever discharge Coffs Harbour Squash Centre, NSW Squash, local councils, its servants, agents or subcontractors, instrumentality's, and all voluntary community groups and organizations assisting with this event, all sponsors, producers, their agents and representatives of all liabilities, claims, damages or costs which I may have against them arising out of, or in any way connected with my participation in the event. I understand this waiver includes claims based on negligence, action, or inaction of any of the above parties. I recognize the difficulties of this event and declare that I am physically fit and able to complete this event safely, and have not told otherwise be a medically qualified person. I consent to receive medical treatment which may be deemed advisable in the event of injury, accident or illness. I have carefully read this entry form and agree to abide by all the rules and directions of all officials.

**If under 18 years of age form must also be signed by parent/guardian**

Parent/Guardian \_\_\_\_\_ (printed) \_\_\_\_\_

Signed (Player): \_\_\_\_\_ Date \_\_\_\_\_

**FIRST MATCH TIMES AVAILABLE ON TUESDAY 4TH SEPTEMBER AFTER 5.00PM**

**ENTRY FEES Graded \$45 including GST**

<b>Event 1</b>	Men's Open PSA		<b>Event 2</b>	Ladies Open WSA	
<b>Event 3</b>	Men's State Grade		<b>Event 4</b>	Ladies A Grade	
<b>Event 5</b>	Men's A Grade		<b>Event 6</b>	Ladies B Grade	
<b>Event 7</b>	Men's B Grade		<b>Event 8</b>	Ladies C Grade	
<b>Event 9</b>	Men's C Grade				
<b>Event 10</b>	Men's D Grade				

**NOTE**

**PSA/WSA QUALIFICATION -THURS/FRI.**

**SOME GRADED EVENTS BEGIN FRIDAY.**

**CONDITIONS**

- All Players may enter one event only and Entry Fee of \$45 must accompany the entry form.**
- Entries will not be refunded within 7 days of tournament commencing.**
- The tournament will be conducted on a Triple Plate or Round Robin system with each player guaranteed three matches-excluding players forfeiting.
- Graded Matches PAR scoring, WSA & PSA-11 point systems, all best of 5 games
- All players to mark/referee the following match. Failure to do so may result in disqualification from the tournament.
- Players are to report to control desk 30 minutes prior to scheduled time of play.
- Dunlop XX Balls are to be used.
- Graded Entries Close Wednesday 29th August 2012**
- NOTE** - Under direction from Squash Australia, protective eyewear is compulsory for players U/19 on court.
- The Tournament organizers reserve the right to refuse entry of any person; to combine, abandon or increase events, regrade any player, and to vary any or all of the conditions at its discretion.
- Where Round Robins will be played. Round Robin placing will be decided by rubbers won, games won, if equal, by head to head result.
- This PSA/WSA Tournament is supported by SQUASH AUSTRALIA
- Non marking or gum sole shoes only permitted on court.
- Some graded matches may need to be played on Friday night please indicate if available.
- Your matches may be filmed by an authorised person(s) for coaching/development or your photo may be taken for promotional purposes TV/media and displayed on Coffs Harbour Squash Centre and NSW Squash websites. The signing of this entry form confirms your consent.

# ACCOMMODATION

CONTACT COFFS HARBOUR SQUASH CENTRE + 61 2 66536523 OR PREFERRED ACCOMMODATION for SPECIAL RATES  
PLEASE MENTION North Coast Open Squash Championships WHEN BOOKING  
AVOID DISAPPOINTMENT- BOOK EARLY or contact Coffs Harbour Squash Centre on 02 66536523

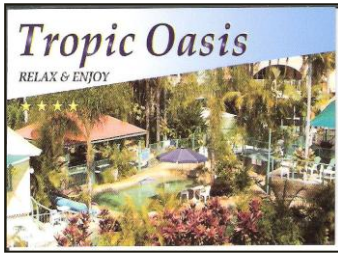

Craig & Geraldine Kelly Managers

\* 1-5 bedroom fsc villas

\* 2 pools, hot spa,bbq

\* aircon,spa,d/wash

\* games room,gym

\* pet friendly

\* u/c parking canoes

\* Walk to Squash Courts

10 Tropic Lodge Place  
Korora NSW 2450  
(Coffs Harbour)

Ph: (02) 6653 6129

Fax: (02) 6656 4527

[www.tropicoasis.com.au](http://www.tropicoasis.com.au)

Email: [relax@tropicoasis.com.au](mailto:relax@tropicoasis.com.au)

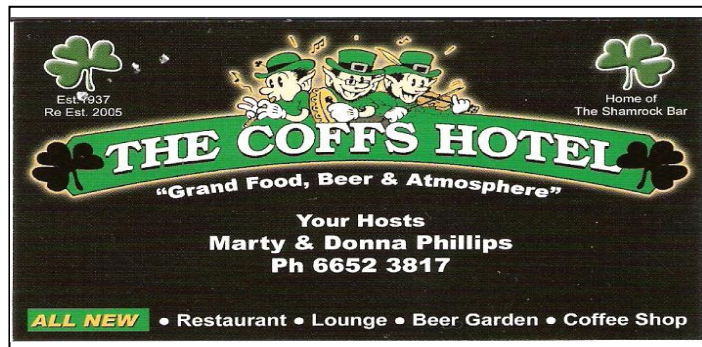

## THE CLOG BARN

215 Pacific Highway, Coffs Harbour

Phone: 02 6652 4633, Fax: 02 6651 5009

- NRMA \*\*\* Rating
- New Spacious Modern Ensuite Cabins & Vans
- New Facilities & Pool now available
- Email: [enquiries@clogbarn.com.au](mailto:enquiries@clogbarn.com.au)

## COFFS HARBOUR SQUASH CENTRE

11 Korora Basin Road,  
Coffs Harbour NSW 2450

Phone: +61 266536523

\* Limited Bed & Breakfast available

## WE PROUDLY ACKNOWLEDGE THE SUPPORT OF OUR SPONSORS

SQUASH AUSTRALIA - THE COFFS HOTEL - ALLIED AIRCONDITIONING & REFRIGERATION

SHELDONS PLUMBING - THE EDGE REAL ESTATE - TECNIFIBRE - PRO KENNIX

LEISURELINK - DUNLOP SPORTS - HOCKEY ACCOUNTANTS - BANANACOAST CREDIT UNION

CLARK RUBBER - POOLSIDE WATERWORLD PTY LTD - SIGNS EXPRESS - I.B. INSURANCE BROKERS

SKYDIVE COFFS HARBOUR